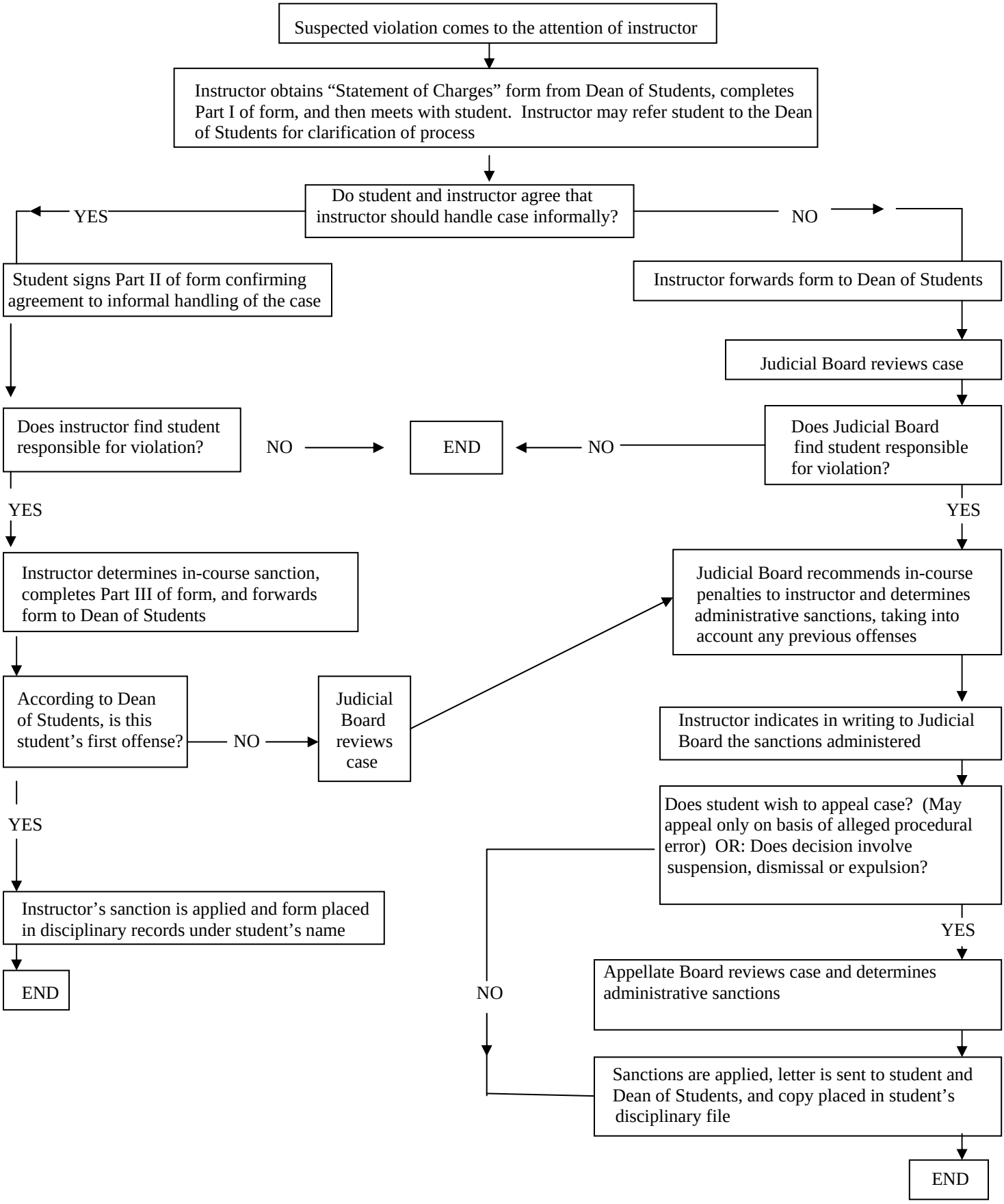Disciplinary Process for Violations of the Code of Academic Responsibility